Cross country

FROM PREVIOUS PAGE

This race concludes Easton's freshman season, and he was able to learn a lot this year. Easton puts in the work every day at practice, and pushes himself through the pain at races. I am very pleased with his progress this year, and look forward to seeing what he can do throughout his career.

Lydea Hendrickson, sophomore, ran the race in a time of 28:20 and placed 50th. Lydea set a new personal record by over 30 seconds today. Today concludes Lydea's inaugural season, and she has grown a lot. Lydea was our only runner today who had her best race of the season. I have been impressed with Lydea all year. She has consistently worked hard at practice, and raced better and better. I know she will continue to improve as she gains more experience and I look forward to seeing her continue her career next year.

Anthony Pasquarelli, junior, finished the race in a time of 20:45 and placed 30th. Anthony was our fastest runner of the day. Even though he wasn't fully healthy, he was able to tough it out and still turn in a good time. At the Sub-State meet last year, he placed 55th. It goes to show how much he's grown this year that even on a bad day, he improved greatly compared to last year. To move up that drastically in the pack is proof of his hard work at practice every day. I am very pleased with his season and look forward to next year.

I am very proud of all of our kids, the ones who were able to race today, and those who weren't. They've worked hard all year, and learned a lot about racing. We are a young team, only graduating two runners. I have high hopes for this team next year, and can't wait to get back to work

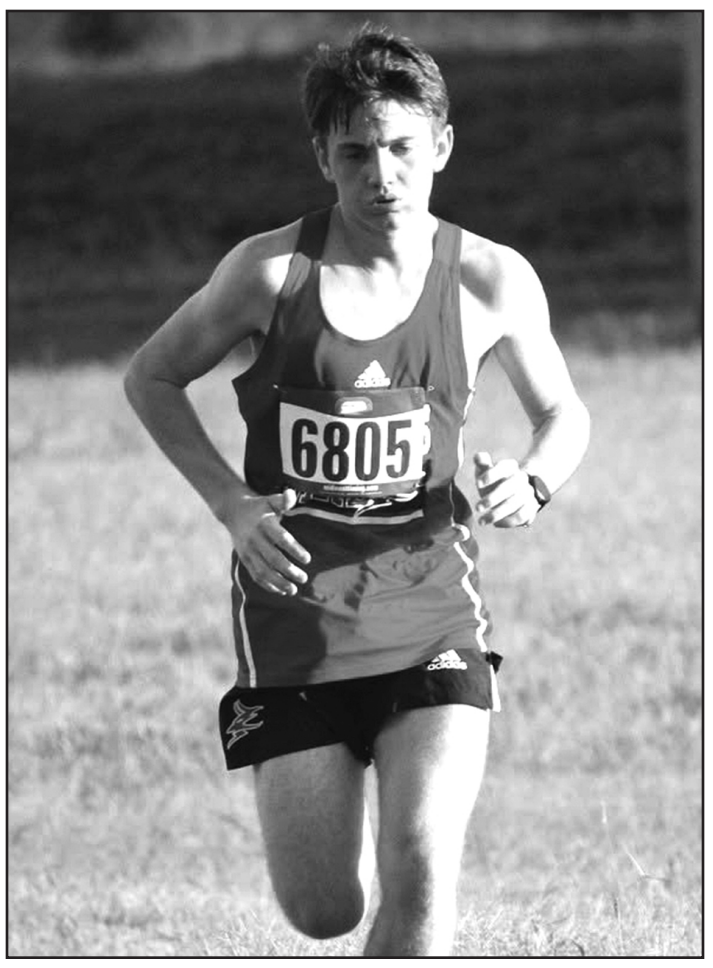

EASTON HARRIS-SINCLAIR

Legal Notices

Published in The Erie Record October 30, 2026

CITY OF ERIE ORDINANCE NO. 2026-011

AN ORDINANCE TO REVISE AND UPDATE THE CITY OF ERIE, KANSAS FLOODPLAIN MANAGEMENT ZONING REGULATIONS BY REPEALING SECTIONS 5-101 THROUGH 5-170 OF THE CITY OF ERIE ZONING CODE AND INCORPORATING BY REFERENCE NEW FLOODPLAIN ZONING REGULATIONS BASED ON THE MODEL RECOMMENDED BY FEMA AND THE KANSAS DEPARTMENT OF AGRICULTURE.

WHEREAS, in accordance with Kansas Statute, the City currently regulates and manages floodplain zoning development through its floodplain zoning regulations found in Sections 5-101 through Sections 5-170 of the Erie City Zoning Code; and

WHEREAS, in accordance with state and federal law, all such floodplain zoning regulations must be approved by the Chief Engineer of the Kansas Department of Agriculture, Division of Water Resources and must coordinate with the requirements and regulations of the National Flood Insurance Act of 1968 as amended; and

WHEREAS, the Chief Engineer of the Kansas Department of Agriculture, Division of Water Resources and the officials of the Federal Emergency Management Agency (FEMA) Region VII have recommended that the City of Erie revise its floodplain management zoning regulations and adopt new regulations based upon the recommended model floodplain management regulations;

WHEREAS, upon the recommendation of the City Superintendent, the Governing Body has determined that is in the best interest of the City of Erie to revise and update the City of Erie floodplain management zoning regulations by repealing the City of Erie current floodplain management zoning regulations and adopting and incorporating by reference new regulations based upon the recommended model floodplain management zoning regulations;

THEREFORE, BE IT ORDAINED BY THE GOVERNING BODY OF THE CITY OF ERIE, KANSAS:

SECTION 1.

That Sections 5-101 through 5-170 of the City of Erie, Kansas Zoning Code is hereby repealed.

SECTION 2.

That the City of Erie Floodplain Management Ordinance is hereby amended by adding a new Ordinance Number 2026-011 of the City of Erie, City Code, which reads as follows:

INCORPORATION OF FLOODPLAIN MANAGEMENT ZONING ORDINANCE. Pursuant to the provisions of K.S.A. 12-3009, 12-3010 and 12-3301, there is hereby incorporated by reference for the purpose of providing floodplain zoning regulations within the City of Erie, Kansas, all of the zoning regulations contained in that document thereafter known and referred to as the "Floodplain Management Ordinance for the City of Erie, Kansas," which is based upon and modeled after the Model Floodplain Management Ordinance as approved and recommended by the Federal Emergency Management Agency Region VII and the Kansas Department of Agriculture, Division of Water Resources.

No fewer than three copies of the Floodplain Management Ordinance for the City of Erie, Kansas, shall be marked or stamped "Official Copy as incorporated by Ordinance No. 2026-011 of the City of Erie, Kansas," and such copies shall be filed with the City clerk to be open to inspection and available to the public at all reasonable business hours, provided that such official copies may not be removed from City Hall. All City officials requiring the use of the Floodplain Management Ordinance for the City of Erie, Kansas, shall be supplied, at the expense of the City, such number of official copies of such ordinance as may be deemed expedient by the Governing Body.

SECTION 3.

This ordinance shall take effect and be in force as of the date of its passage, approval publication as provided by law.

PASSED AND ADOPTED by the Governing Body, this 26th day of October, 2026.

/s/ Lester Klingenberg
Mayor
ATTEST:
/s/ Tena Wright
City Clerk

First published in the Erie Record on October 16, 2026.

IN THE DISTRICT COURT OF NEOSHO COUNTY, KANSAS

In the Matter of the Estate of Michael Stilwell, Deceased.

Case No. NOE-2026-PR-000050

NOTICE OF HEARING

THE STATE OF KANSAS TO ALL PERSONS CONCERNED:

You are notified that on October 14, 2026, a petition was filed in this Court by Joshua M. Stilwell, an heir of Michael Stilwell, deceased, requesting petitioner be appointed as administrator, without bond and petitioner be granted Letters of Administration.

You are required to file your written defenses to the Petition on or before November 19, 2026, at 9:00 a.m. in the city of Chanute in Neosho County, Kansas, at which time and place the cause will be heard. Should you fail to file your written defenses, judgment and decree will be entered in due course upon the petition.

All creditors are notified to exhibit their demands against the Estate within the later of four months from the date of first publication of notice under K.S.A. 59-2236 and amendments thereto, or if the identity of the creditor is known or reasonably ascertainable, 30 days after actual notice was given as provided by law, and if their demands are not thus exhibited, they shall be forever barred.

Joshua M. Stilwell, Petitioner
/s/ Melissa K. Miller
Melissa K. Miller, #28422
RICHARD L. HINES, P.A.
P. O. Box 108
Erie, Kansas 66733
(620) 244-3227
(620) 244-5300 (Fax)
mmiller.rlh@gmail.com
Attorneys for Petitioner

First Published in the Erie Record on Friday, October 23, 2026

IN THE DISTRICT COURT OF NEOSHO COUNTY, KANSAS
CIVIL DEPARTMENT

Lakeview Loan Servicing, LLC Plaintiff,
vs.
Vaneza Galoso; Michael A. Shook; John Doe (Tenant/Occupant); Mary Doe (Tenant/Occupant) Defendants.

Case No. NOC-2026-CV-000022 Court Number:
Pursuant to K.S.A. Chapter 60

NOTICE OF SALE

Under and by virtue of an Order of Sale issued to me by the Clerk of the District Court of Neosho County, Kansas, the undersigned Sheriff of Neosho County, Kansas, will offer for sale at public auction and sell to the highest bidder for cash in hand, at the Front Steps of the Courthouse at Erie Neosho County, Kansas, on November 19, 2026, at 10:00 AM, the following real estate:

Lot 4, Block 3, in DYE ADDITION to the City of Chanute, Neosho County, Kansas, commonly known as 1022 S Larson Ave, Chanute, KS 66720 (the "Property")

to satisfy the judgment in the above-entitled case. The sale is to be made without appraisement and subject to the redemption period as provided by law, and further subject to the approval of the Court. For more information, visit www.Southlaw.com

Greg Taylor, Sheriff
Neosho County, Kansas
Prepared By:
SouthLaw, P.C.
Blair T. Gisi (KS #24096)
13160 Foster,, Suite 100
Overland Park, KS 66213-2660
(913) 663-7600
(913) 663-7899 (Fax)
Attorneys for Plaintiff
(258324)

CLASSIFIEDS

STATE

FOR SALE

Place your 25-word classified in the Kansas Press Association and 135 more newspapers for only $300/week. Find employees, sell your home or your car. Call the Kansas Press Association @ 785-271-5304 today!

MISC.

We Buy Houses for Cash AS-IS! No repairs. No fuss. Any condition. Easy process: Call, get cash offer and get paid. Call today for your fair cash offer: 1-913-365-1969

MISC.

We Buy Vintage Guitars! Looking for 1920-1980 Gibson, Martin, Fender, Gretsch, Epiphone, Guild, Mosrite, Rickenbacker, Prairie State, D'Angelico, Stromberg. And Gibson Mandolins / Banjos. These brands only! Call for a quote: 1-833-641-6990

MISC.

CASH PAID FOR HIGH-END MEN'S SPORT WATCHES. Rolex, Breitling, Omega, Patek Philippe, Heuer, Daytona, GMT, Submariner and Speedmaster. These brands only! Call for a quote: 1-833-641-4573.

MISC.

GOT AN UNWANTED CAR??? DONATE IT TO PATRIOTIC HEARTS. Fast free pick up. Patriotic Hearts, programs help veterans find work or start their own business. Call 24/7: 1-833-485-0154.

MISC.

BATH & SHOWER UPDATES in as little as ONE DAY! Affordable prices - No payments for 18 months! Lifetime warranty & professional installs. Senior & Military Discounts available. Call: 1-833-752-0092

MISC.

AGING ROOF? NEW HOMEOWNER? STORM DAMAGE? You need a local expert provider that proudly stands behind their work. Fast, free estimate. Financing available. Call 1-833-889-4107 Have zip code of property ready when calling!

MISC.

WATER DAMAGE CLEANUP & RESTORATION: A small amount of water can lead to major damage in your home. Our trusted professionals do complete repairs to protect your family and your home's value! Call 24/7: 1-833-879-1451 Have zip code of service location ready when you call!

MISC.

NEED NEW WINDOWS? Drafty rooms? Chipped or damaged frames? Need outside noise reduction? New, energy efficient windows may be the answer! Call for a consultation & FREE quote today. 1-833-880-0052 You will need to have your zip code to connect to the right provider.

STATE

Legal Notices

First Published in the Erie Record on Friday, October 30, 2026

IN THE THIRTY-FIRST JUDICIAL DISTRICT
DISTRICT COURT, NEOSHO COUNTY, KANSAS
CIVIL DEPARTMENT

EMPRISE BANK, a banking corporation,
Plaintiff,
vs.
LEVI GARRICK PALET, a/k/a Levi Palet; the unknown heirs, executors, administrators, devisees, trustees, creditors, and assigns of MARILA K. BARNETT, f/k/a Marila K. Palet, deceased; the unknown heirs, executors, administrators, devisees, trustees, creditors and assigns of any deceased defendant; and the unknown guardians, conservators and trustees of any defendant who is a minor or is under a legal disability,
Defendants.

NOC-2026-CV-000060
Title to Real Estate Involved
Pursuant to Chapter 60 of K.S.A.

NOTICE OF SHERIFF'S SALE

THE STATE OF KANSAS TO ALL PERSONS CONCERNED:

By virtue of an Order of Sale issued out of the District Court of Neosho County, Kansas, in the above entitled action, I will, on the 24th day of November, 2026, at 10:00 A.M., in the lobby of the Neosho County Courthouse, 100 S Main, Erie, KS, offer for sale at public auction and sell to the highest bidder for cash in hand all of the right, title and interest of all above named Defendants in and to the following described real property located in Neosho County, Kansas:

Lot Seventeen (17), Block One (1), Grandview Addition to the City of Chanute, Neosho County, Kansas, commonly known as 419 S. Ashby Avenue, Chanute, Kansas

The Subject Property is levied on as the property of the Defendants above named and will be sold without appraisement to satisfy said Order of Sale. The above-named Defendants have no redemption rights; in the event of such foreclosure sale, all Defendants are barred from claiming any further interest in and to the Subject Property, except such redemption rights as granted by the Court.

Greg Taylor, Sheriff
Neosho County, Kansas

Karl R. Swartz, #12532
MORRIS LAING LAW FIRM
300 North Mead, Suite 200
Wichita, KS 67202
(316) 262-2671 kswartz@morrislaing.com
Attorneys for Plaintiff

SERVING NEOSHO COUNTY AREA SINCE 1876
We're nuts about the community!
The ERIE RECORD
Reach Eddie at 244-6030